

# PLAT OF SURVEY

A parcel of land situated in the Southeast Quarter of Section 18, Town 6 North, Range 4 East, Springfield Township, Williams County, Ohio. Located within the North and the East of the First Principal Meridian of the Original Land Subdivisions of Ohio.

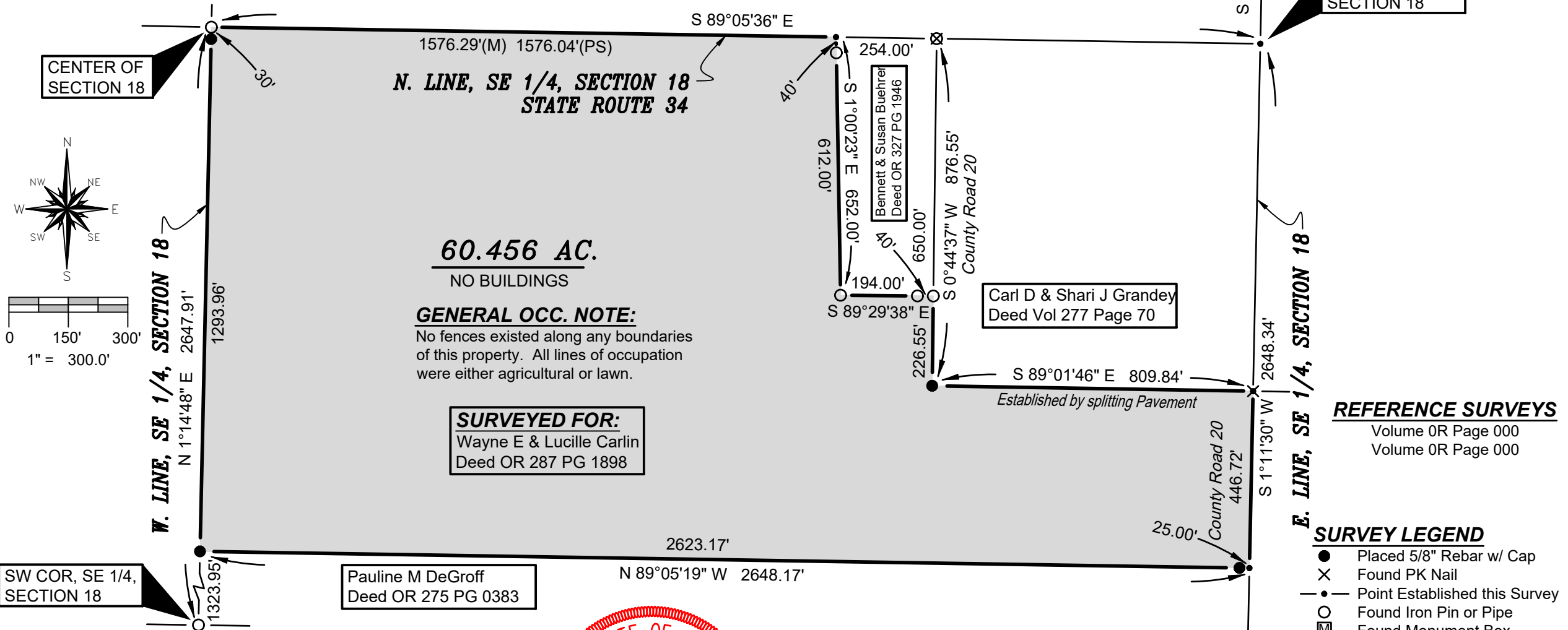

CENTER OF SECTION 18

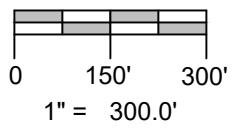
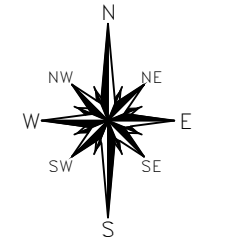

N. LINE, SE 1/4, SECTION 18  
STATE ROUTE 34

**60.456 AC.**  
NO BUILDINGS

**GENERAL OCC. NOTE:**  
No fences existed along any boundaries of this property. All lines of occupation were either agricultural or lawn.

**SURVEYED FOR:**  
Wayne E & Lucille Carlin  
Deed OR 287 PG 1898

Pauline M DeGroff  
Deed OR 275 PG 0383

Bennett & Susan Buehler  
Deed OR 327 PG 1946

Carl D & Shari J Grandey  
Deed Vol 277 Page 70

NE CORNER,  
SECTION 18

NE COR, SE 1/4,  
SECTION 18

**REFERENCE SURVEYS**  
Volume 0R Page 000  
Volume 0R Page 000

- SURVEY LEGEND**
- Placed 5/8" Rebar w/ Cap
  - X Found PK Nail
  - Point Established this Survey
  - Found Iron Pin or Pipe
  - ⊠ Found Monument Box
  - ⊗ Found Railroad Spike
  - ⊗ Placed Railroad Spike

SE CORNER,  
SECTION 18

I HEREBY CERTIFY THAT I HAVE SURVEYED THE PREMISES SHOWN ON THE PLAT ABOVE. ALL DIMENSIONS ARE SHOWN IN FEET AND DECIMALS THEREOF. SINCE THIS SURVEY DOES NOT INCLUDE A TITLE SEARCH, THERE COULD BE EASEMENTS OR OTHER ENCUMBRANCES UPON THE LAND WHICH ARE NOT SHOWN ON THIS SURVEY PLAT. IF THESE ARE REQUIRED, PLEASE FURNISH THE NECESSARY INFORMATION. THE BEARINGS AND DISTANCES SHOWN ON THE PLAT ABOVE ARE BASED ON STATE PLANE COORDINATES, SPC83, ZONE-OHIO NORTH. THIS SURVEY HAS BEEN RECORDED IN VOL. 28R PAGE 231 OF THE WILLIAMS COUNTY SURVEY RECORDS.

*Brian M. Wieland*

BRIAN M. WIELAND - REGISTERED SURVEYOR NO. 8286

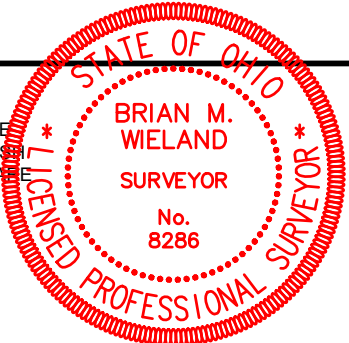

**DATE: 4-7-22** | **JOB: 22-018**

**WIELAND SURVEYING & ENGINEERING, LLC**  
14067 COUNTY ROAD 20  
WEST UNITY, OH 43570  
419-553-0112 VOICE  
brian@wielandsurveying.com